

**LOS ANGELES COUNTY
DEPARTMENT OF PUBLIC WORKS**

BENCH MARK LIST



**ARCADIA QUAD
ROSEMEAD QUAD**

1990 ADJUSTMENT

PREFACE 1990

The Department of Public Works level net is composed of more than 1,700 miles of levels supporting in excess of 9,000 bench marks. In 1990, a major readjustment of the Baseline and nets was undertaken. To emphasize the complete break with previous elevations, the CY, CG & CL series bench marks have been relabeled DY, DG, & DL, respectively.

To facilitate the adjustment, indexing, and distribution of adjusted values of the net, the County territory is divided into 33 quads or areas. For identification purposes each quad is given a name, viz., "Rosemead," "La Mirada," "Santa Fe", etc. When bench marks and elevations in these nets are used, the name of the quad and the date of the adjustment must be included in the bench mark description, e.g.,

DY 9701 - RDBM TAG IN CB 5FT S/O BCR @ SE COR BOLSA ST & DOMINGUEZ ST
63FT S & 20FT E/O C/L INT
(GARDENA - 1990) ELEV. 16.704

Experience indicates that this general adjustment will, for the most part, remain sound for the next 10 years. Updating constrained adjustments will be made in 5 years. It is expected that these updating adjustments will be in the nature of a few hundredths of a foot. When a quad is readjusted, new elevation lists will be published and the date of the readjustment will be noted in the bench mark description. Two bench marks with different adjustment dates will not normally agree with each other.

The basic accuracy of the net is reflected by an indicated field probable error of plus or minus 0.012 foot per mile of leveling as determined from over 600 conditions of closure. However, many years experience in vertical control in the greater Los Angeles basin and Antelope Valley indicate that because of varying degrees of subsidence and heaving, the true datum is recovered only by obtaining substantial agreement of a number of bench marks.

The users of this net are invited to assist in its maintenance by notifying this Department of cases of obliteration, apparent mistakes in descriptions or elevations, and proven disturbance of bench marks.

DATUM: U.S. Coast and Geodetic Survey Sea Level Datum
of 1929, through the medium of the Los Angeles
County Engineer Precise Level Net.

ABBREVIATIONS USED IN BENCH MARK LISTINGS

ABUT -----	Abutment	ECR -----	End of Curb Return
ALG -----	Along	EC -----	End of Curve
ANG PT -----	Angle Point	ENT -----	Entrance
B/W -----	Back of Walk	FL -----	Floor
BCR -----	Beginning of Curb Return	FTG -----	Footing
BC -----	Beginning of Curve	FRWY -----	Freeway
BLDG -----	Building	F/W -----	Front of Walk
BM -----	Bench Mark	GAR -----	Garage
BT SPK -----	Boat or Bolt Spike	HDWL -----	Headwall
BR CAP -----	Brass or Bronze Cap	HSE -----	House
C B -----	Catch Basin	HWY -----	Highway
CTR -----	Center	INT -----	Intersection
C/L -----	Center Line	IP -----	Iron Pipe
C/L INT -----	Center Line Intersection	LT -----	Left
C/L PROD -----	Center Line Produced	LACE -----	L.A. City Engineer
CONC -----	Concrete	LACS -----	L.A. Co. Engineer
COR -----	Corner	LAFC -----	L.A. Co. Flood Control
COE -----	Corps of Engineers	L&BN -----	Lead and Bench Nail
CULV -----	Culvert	L&BR -----	Lead and Brad
CYN -----	Canyon	L&N -----	Lead and Nail
CB -----	Curb	L&SPK -----	Lead and Spike
CS MON -----	Co. Eng. Monument	L&T -----	Lead and Tack
CT SPK -----	Cut Spike	MCR -----	Middle of Curb Return
DPW -----	Dept. of Public Works	MKD -----	Marked
DR -----	Drive or Driveway	MC -----	Middle of Curve
E/O -----	East of	MON -----	Monument

ABBREVIATIONS USED IN BENCH MARKS (CON'T)

N/O ----- North of
NR ----- Near
OPP ----- Opposite
PI ----- Point of Intersection
PK&W ----- PK Nail and Washer
P/L ----- Property Line
POST ----- Point of Semi-Tangent
PP ----- Power Pole
PVMT ----- Pavement
PROD ----- Produced
RD ----- Road
RDBM ----- Road Dept. Bench Mark
RDBM TAG ----- Road Dept. Bench Mark Tag
RR ----- Railroad
RT ----- Right
R/W ----- Right of Way
SDMH ----- Storm Drain Manhole
SMH ----- Sewer Manhole
SPK ----- Spike
ST&W ----- Spike Tin and Washer
S/O ----- South of
TP ----- Telephone Pole
USC&GS ----- U.S. Coast and Geodetic Survey
USGS ----- U.S. Geological Survey
WK ----- Walk
W/O ----- West of

Q U A D

SANTA ANITA AVE

4188
4031
4032
4187

2494
2495
4132
3594

4545
4015

2502

4133

3061
4574

4721
3064

4720
3065

4135

FOOTHILL

BALDWIN

3060

4724
3062

4723
4722

BLVD

4587

ARCADIA QUAD

2-20-91

FRWY

3072

AVE

4586

4714
2642

Q U A D

CAMORE VE

DR
SUNSET BLVD
28

ROAD

DUARTE RD

4163

2640

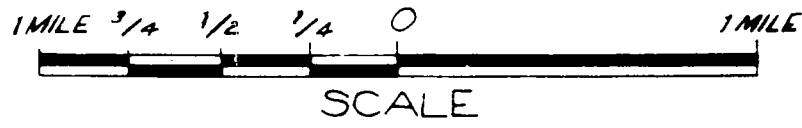
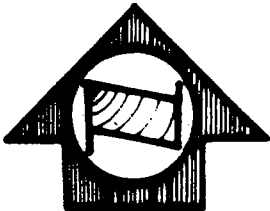

LIGHT SOLID LINES WITHOUT NUMBERS INDICATE PREVIOUS LINES OF BENCH MARKS THAT ARE NOT INCLUDED IN THE 1980 ADJUSTMENT.

ROAD

MYRTLE

2639
2638

AVE

PECK

2338
2337
2336
3619

AVE

2637
3278

IVE

AVE

OAK

EL MONTE AVE

TYLER AVE

ROAD

2332 2333

3617
4585

3616
3615

C O V I N A

AZUSA

AVE

3611
625
3601

4155
3255

4539
4530

ROAD

4157
3241

4161

3326
4162

Q U A D

A D

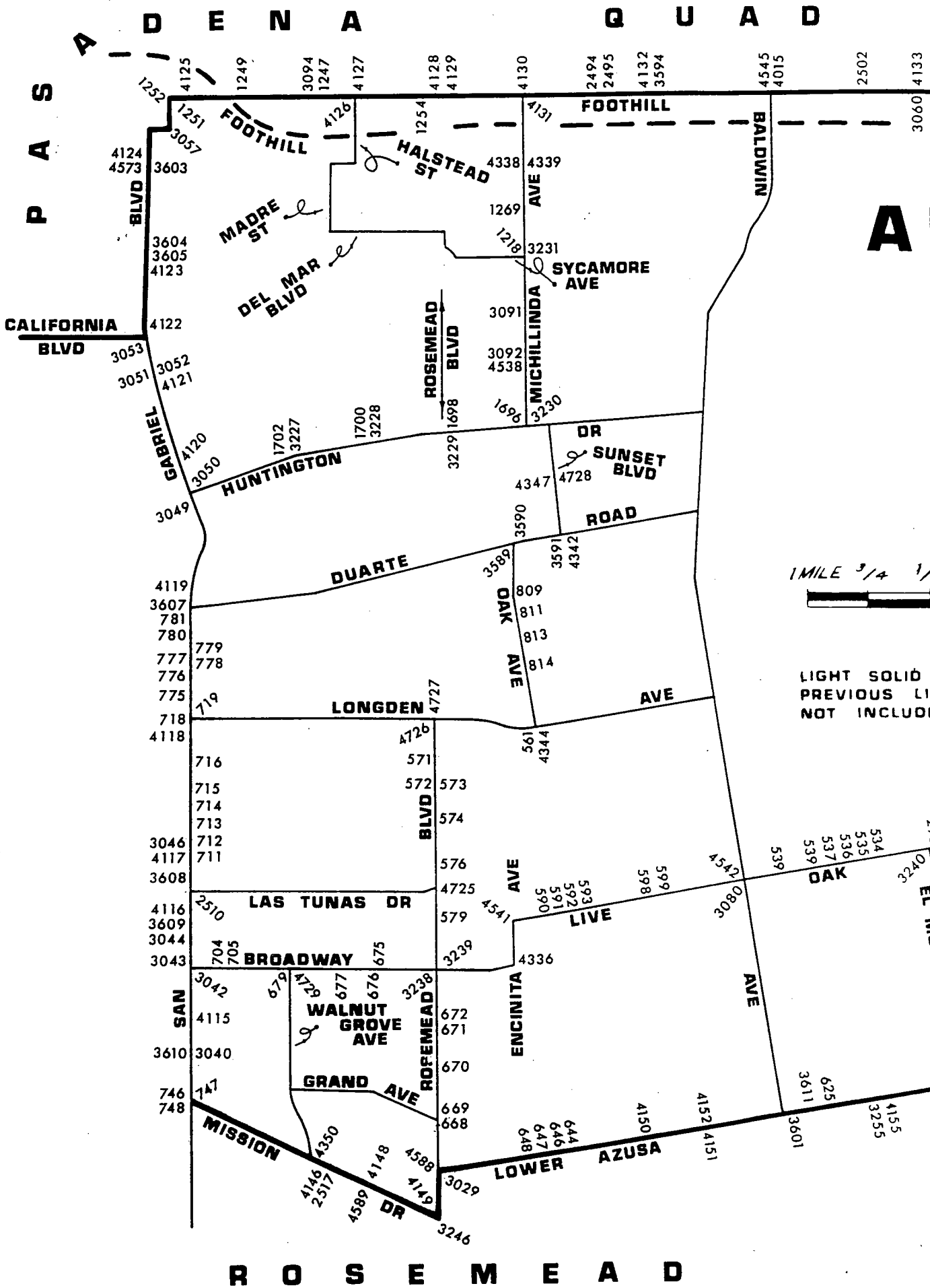

A R C A D I A

RIVERA
QUAD

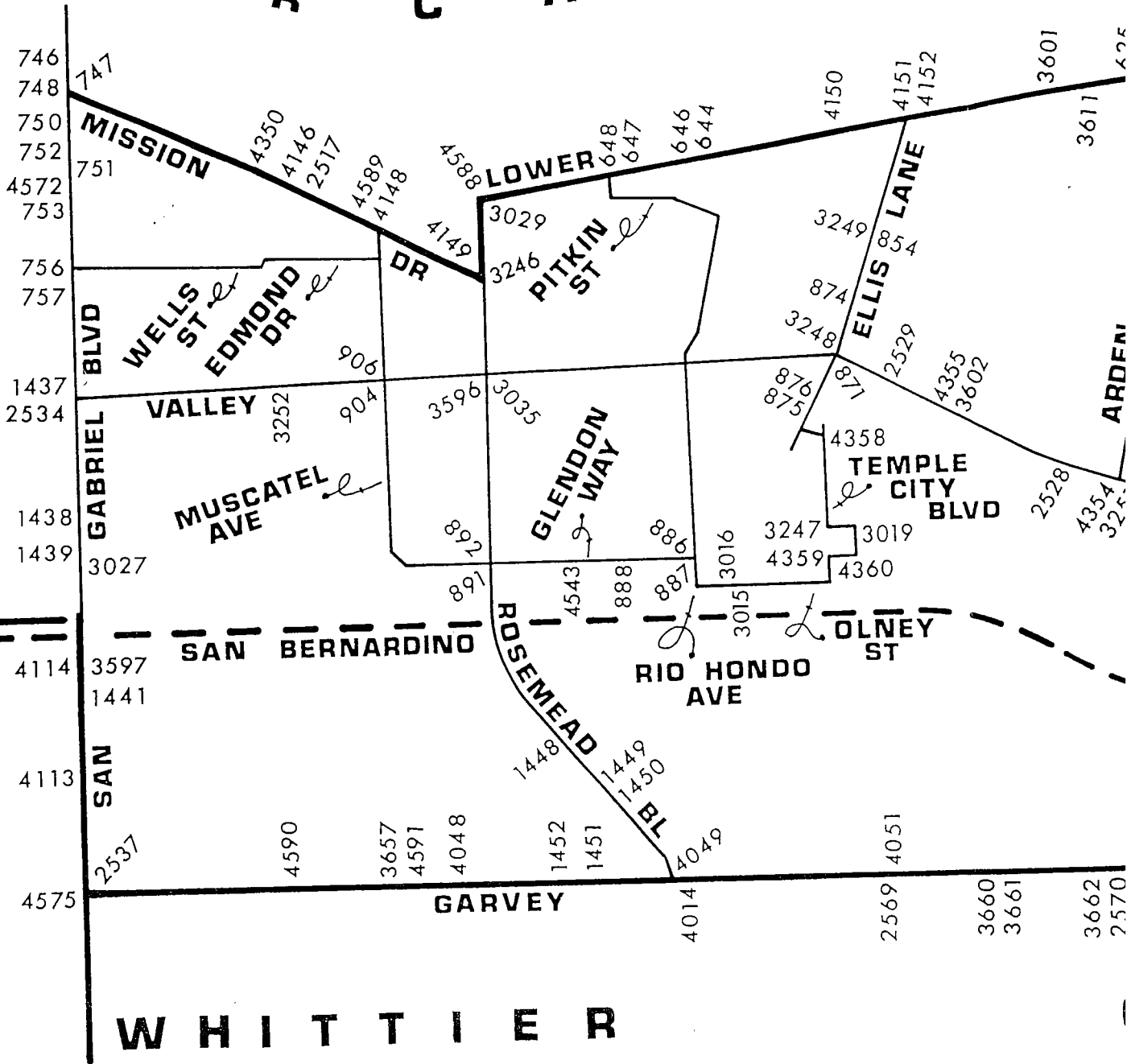

ROSEMEAD

QUAD

2-20-91

+ INTERIOR

I A Q U A D

Q U A D

C O V I N A

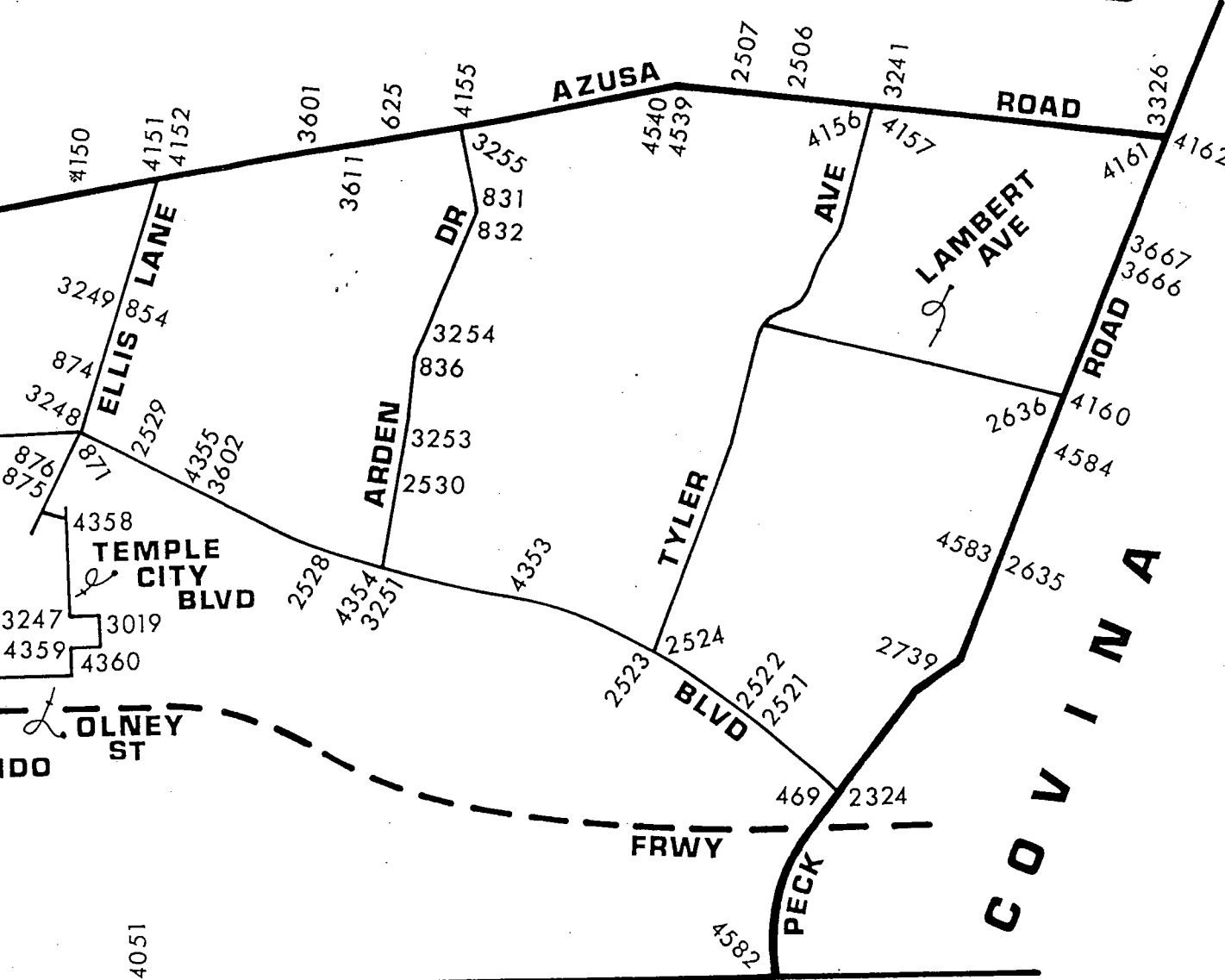

OLNEY ST

FRWY

2569 4051
 3660 3661
 3662 2570
 3663 3023
 AVE
 4592 3664
 475

Q U A D

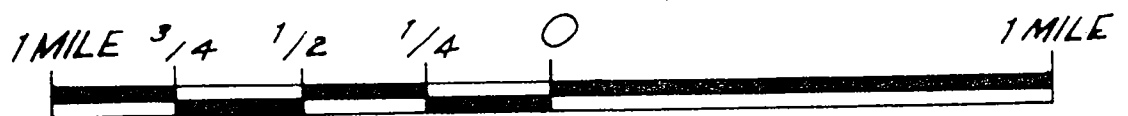
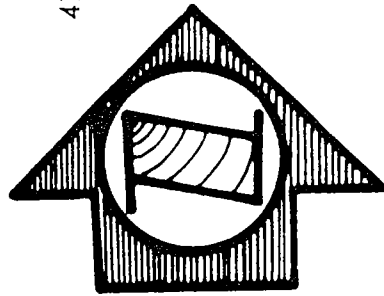

SCALE

LIGHT SOLID LINES WITHOUT NUMBERS INDICATE PREVIOUS LINES OF BENCH MARKS THAT ARE NOT INCLUDED IN THE 1980 ADJUSTMENT.

QUAD-YEAR	ELEV	DESCRIPTION (INCLUDE QUAD AND YEAR IN DESCRIPTION)	BM NUMBER
ARCADIA (1990)	309.668	BT SPK E CB EL MONTE AVE 18FT N CONC DR TO HSE NO 4850 28FT E C/L 500FT N LOWER AZUSA RD MKD (TE 466)	DG 290
ARCADIA (1990)	323.122	BT SPK E CB EL MONTE AVE 475FT S FREER ST MKD (TE 462)	DG 292
ARCADIA (1990)	326.767	BT SPK W CB 10FT S BCR @ SW COR FREER ST & EL MONTE AVE MKD (TE 461)	DG 293
ARCADIA (1990)	332.559	BT SPK E CB EL MONTE AVE 28FT E C/L & 28FT S C/L PROD OLIVE ST MKD (TE 459)	DG 294
ARCADIA (1990)	341.030	BT SPK W CB EL MONTE AVE 7FT S C/L PROD DANBURY ST MKD (TE 553)	DG 296
ARCADIA (1990)	350.833	BT SPK S CB 8FT E BCR @ SE COR LIVE OAK AVE & EL MONTE AVE MKD (TE 517)	DG 298
BASELINE (1990)	283.393	RD HD NAIL IN 1IN STEEL WASHER @ E BCR & W END OF CATCH BASIN @ NE COR PECK RD & VALLEY BLVD 39FT N & 66FT E/O C/L INT	DG 469
BASELINE (1990)	273.277	L&BN 1FT W BCR @ SW COR GARVEY AVE & PECK RD 38FT S & 77FT W/O C/L INT	DG 475
ARCADIA (1990)	359.928	L&PK E CB 5FT N BCR @ NE COR WARREN WAY & LIVE OAK AVE MKD (TE 512)	DG 535
ARCADIA (1990)	362.375	L&PK W CB 6FT N BCR @ NW COR CAROLINE WAY & LIVE OAK AVE MKD (TE 510)	DG 536
ARCADIA (1990)	363.703	L&SPK E CB 9FT N BCR @ NE COR HOLLY AVE & LIVE OAK AVE MKD (TE 508)	DG 537
ARCADIA (1990)	366.543	PK W CB 5FT N BCR @ NW COR WINTHROP AVE & LIVE OAK AVE MKD (TE 507)	DG 538
ARCADIA (1990)	369.689	PK W CB 5FT N BCR @ NW COR BRADFORD AVE & LIVE OAK AVE MKD (TE 506)	DG 539
ARCADIA (1990)	447.263	L&SPK S CB 4FT E/O BCR @ SE COR OAK AVE & LONGDEN AVE 18FT S & 29FT E/O C/L INT MKD (TE 118)	DG 561
ARCADIA (1990)	449.767	L&BN W CB ROSEMEAD BLVD 2FT N/O DR TO HSE NO 6165 800FT S LONGDEN AVE	DG 571
ARCADIA (1990)	438.375	L&BN N CB 3FT W BCR @ NW COR ROSEMEAD BLVD & GARIBALDI AVE 20FT N & 66FT W/O C/L INT	DG 572

QUAD-YEAR	ELEV	DESCRIPTION (INCLUDE QUAD AND YEAR IN DESCRIPTION)	BM NUMBER
ARCADIA (1990)	436.886	BT SPK IN E CB 6FT S BCR @ SE COR ROSEMEAD BLVD & GARIBALDI AVE MKD (TE 139)	DG 573
ARCADIA (1990)	427.690	L&BN IN W CB ROSEMEAD BLVD 1FT N OF CONC DR TO HSE NO 5947 MIDWAY BET GARIBALDI AV & HERMOSA DR	DG 574
ARCADIA (1990)	412.602	L&SPK E CB 6FT S BCR @ SE COR ROSEMEAD BLVD & ELM AVE MKD (TE 136)	DG 576
ARCADIA (1990)	405.296	BT SPK E CB ROSEMEAD BLVD 22FT S/O C/L 1ST ALLEY S/O LAS TUNAS DR 122FT S/O BCR @ LAS TUNAS DR MKD (TE 785)	DG 579
ARCADIA (1990)	386.600	L&SPK IN E CB RIO HONDO AVE 12FT N/O BCR 18FT E & 50FT N/O C/L INT LIVE OAK AVE	DG 590
ARCADIA (1990)	387.068	L&SPK W CB 62FT N & 18FT W/O C/L INT ALESSANDRO AVE & LIVE OAK AVE MKD (TE 25) 28FT N/O BCR	DG 591
ARCADIA (1990)	386.095	L&SPK W CB OAK AVE 15FT N/O BCR 18FT W & 43FT N C/L INT LIVE OAK AVE MKD (TE-26)	DG 592
ARCADIA (1990)	384.342	L&SPK W CB CLOVERLY AVE 10FT N/O BCR 43FT N & 18 FT W/O C/L INT LIVE OAK AVE MKD (T27)	DG 593
ARCADIA (1990)	381.009	L&BN E CB CAMELLIA AVE 38FT N/O BCR 18FT E & 80 FT N/O C/L INT LIVE OAK AVE	DG 598
ARCADIA (1990)	380.042	L&SPK W CB KAUFFMAN AVE 22FT N/O BCR 18FT W & 64 FT N/O C/L INT LIVE OAK AVE MKD (TE 32)	DG 599
BASELINE (1990)	310.165	L&SPK E CB 3FT N/O BCR @ NE COR LOWER AZUSA RD & BIRCHLAND PL 60FT N & 15FT E C/L INT MKD (TE 477)	DG 625
BASELINE (1990)	330.739	USC & GS BR CAP MON IN W CONC CHANNEL WALL @ SW COR OF LOWER AZUSA RD BRIDGE NO B 1053 OVER EATON CYN WASH 34FT S C/L LOWER AZUSA RD & 200FT W C/L RIO HONDO AVE MKD (S 1142 1961)	DG 644
BASELINE (1990)	327.750	L&BN (NO HEAD) S CB 38FT S C/L LOWER AZUSA RD & 37FT W INT SPRR & 437FT E INT ENCINITA AVE	DG 646
BASELINE (1990)	324.094	L&SPK N CB 8FT E/O BCR @ NE COR LOWER AZUSA RD & ENCINITA AVE 50FT E & 28FT N C/L INT MKD (WM 254)	DG 647
BASELINE (1990)	323.704	L&T N CB 1FT W BCR @ NW COR LOWER AZUSA RD & ENCINITA AVE 35FT W & 28FT N C/L INT	DG 648

QUAD-YEAR	ELEV	DESCRIPTION (INCLUDE QUAD AND YEAR IN DESCRIPTION)	BM NUMBER
ARCADIA (1990)	348.219	L&SPK W CB 6FT S BCR @ SW COR ROSEMEAD BLVD W SERVICE RD & GRAND AVE 25FT S & 12FT W/O C/L SERVICE RD INT MKD (WM 3)	DG 668
ARCADIA (1990)	353.025	L&BN 1FT UP IN S WALL @ W END SPRR BRIDGE OVER ROSEMEAD BLVD 70FT N C/L GRAND AVE	DG 669
ARCADIA (1990)	362.427	L & T W CB OF W SERVICE RD 80FT W C/L ROSEMEAD BLVD ON C/L PROD PENTLAND ST	DG 670
ARCADIA (1990)	373.614	L&SPK E CB 10FT N BCR @ NE COR SERENO DR & ROSEMEAD BLVD 40FT E & 48FT N/O C/L INT MKD (TE 776)	DG 671
ARCADIA (1990)	382.758	FC DISC IN CONC WK NE COR BRIDGE NO 53- 329 OVER EATON WASH 4FT S BCR @ SE COR ROSEMEAD BLVD & OLIVE ST	DG 672
ARCADIA (1990)	395.160	L&T W CB 5FT N/O END 40FT N & 20FT W/O C/L INT BROADWAY & MUSCATEL AVE TO THE N	DG 675
ARCADIA (1990)	395.424	L&T W CB 18FT W & 77FT S/O C/L INT BROADWAY & MUSCATEL AVE TO THE S 35FT S/O BCR	DG 676
ARCADIA (1990)	399.530	L&T S CB 1FT E BCR @ SE COR BROADWAY & N LA PRESA AVE 59FT E & 20FT S/O C/L INT	DG 677
ARCADIA (1990)	399.529	L&T S EDGE CONC WK 5FT FROM END 30FT S C/L BROADWAY 35FT W C/L WALNUT GROVE AVE	DG 679
ARCADIA (1990)	398.397	L&T W CB 3FT N BCR @ NW COR CHARLOTTE AVE & BROADWAY 33FT N & 20FT W/O C/L INT	DG 704
ARCADIA (1990)	398.349	L&T E CB 3FT N/O BCR @ NE COR BROADWAY & CHARLOTTE AVE 33FT N & 20FT E/O C/L INT	DG 705
ARCADIA (1990)	446.955	SPK S CB 10FT E/O BCR @ SE COR SAN GABRIEL BLVD & HERMOSA DR 57FT E & 20FT S/O C/L INT MKD (BM 224)	DG 711
ARCADIA (1990)	451.654	SPK E CB 5FT S/O BCR @ SE COR LESLIE DR & SAN GABRIEL BLVD 61FT S & 36FT E/O C/L INT	DG 712
ARCADIA (1990)	456.834	L&T S CB 2FT E BCR @ SE COR SAN GABRIEL BLVD & SANTA YNEZ ST 74FT E & 16FT S/O C/L INT	DG 713
ARCADIA (1990)	461.731	L&T S CB 3FT E BCR @ SE COR BEVAN ST & SAN GABRIEL BLVD 16FT S & 75FT E/O C/L INT	DG 714

QUAD-YEAR	ELEV	DESCRIPTION (INCLUDE QUAD AND YEAR IN DESCRIPTION)	BM NUMBER
ARCADIA (1990)	466.545	SPK E CB 6FT S BCR @ SE COR GARIBALDI AVE & SAN GABRIEL BLVD 51FT S & 38FT E/O C/L INT MKD (BM 228)	DG 715
ARCADIA (1990)	472.939	SPK E CB 9FT N/O BCR @ NE COR BEVERLY DR & SAN GABRIEL BLVD 37FT N & 38FT E/O C/L INT MKD (TE 621)	DG 716
ARCADIA (1990)	483.218	RD BR CAP MON IN WELL @ C/L INT SAN GABRIEL BLVD & LONGDEN AVE	DG 718
ARCADIA (1990)	483.146	L&T S CB 19FT E CB RET @ SE COR LONGDEN AVE & SAN GABRIEL BLVD 20FT S & 72FT E/O C/L INT	DG 719
BASELINE (1990)	366.240	L&T CTR OF CB RET @ NW COR SAN GABRIEL BLVD & MISSION DR 43FT W & 53FT N C/L INT	DG 746
BASELINE (1990)	365.415	LACS BR CAP MON IN WELL C/L INT SAN GABRIEL BLVD & MISSION DR MKD (EL MONTE B-2 1940 RE2177)	DG 747
BASELINE (1990)	365.634	L&T W CB 7FT S BCR @ SW COR SAN GABRIEL BLVD & MISSION DR 30FT S & 38FT W C/L INT	DG 748
ROSEMEAD (1990)	361.993	L&T W CB 3FT S/O BCR SW COR FAIRVIEW AVE & SAN GABRIEL BLVD 37FT S & 38FT W/O C/L INT	DG 750
ROSEMEAD (1990)	355.813	CS BR CP MON IN WELL C/L INT CENTRAL AVE & SAN GABRIEL BLVD MKD (RE329)	DG 751
ROSEMEAD (1990)	356.462	L&T 4FT N/O BCR NW COR CENTRAL AVE & SAN GABRIEL BLVD 39FT N & 38FT W/O C/L INT	DG 752
ROSEMEAD (1990)	349.559	L&T W CB 2FT N BCR @ NW COR SAN GABRIEL BLVD & CHESTNUT AVE 38FT N & 35FT W/O C/L INT	DG 753
ROSEMEAD (1990)	342.345	CO FC BRASS CP MON IN WELL C/L WELLS ST 14FT W/O INT SAN GABRIEL BLVD MKD (FLOOD CONTROL DISTRICT 1968)	DG 756
ROSEMEAD (1990)	342.346	CS BRASS CP MON IN WELL C/L INT WELLS ST & SAN GABRIEL BLVD MKD (RE 329)	DG 757
ARCADIA (1990)	490.167	L&SPK W CB 6FT N BCR @ NW COR LOS OLIVOS DR TO W & SAN GABRIEL BLVD 39FT N & 38FT W/O C/L INT MKD (TE)615)	DG 775
ARCADIA (1990)	496.372	SPK W CB 10FT N BCR @ NW COR SOMERSET PL & SAN GABRIEL BLVD 44FT N & 37FT W/O C/L INT MKD (TE 616)	DG 776

QUAD-YEAR	ELEV	DESCRIPTION (INCLUDE QUAD AND YEAR IN DESCRIPTION)	BM NUMBER
ARCADIA (1990)	504.159	L&SPK W CB 6FT S BCR @ SW COR SHEFFIELD RD & SAN GABRIEL BLVD 43FT S & 37FT W/O C/L INT MKD (TE 617)	DG 777
ARCADIA (1990)	504.574	RD BR CAP MON IN WELL C/L INT SAN GABRIEL BLVD & SHEFFIELD RD	DG 778
ARCADIA (1990)	506.158	L&SPK E CB 8FT N/O BCR @ NE COR SHEFFIELD RD & SAN GABRIEL BLVD 44FT N & 38FT E/O C/L INT MKD (TE)618)	DG 779
ARCADIA (1990)	513.640	L&SPK W CB 10FT N/O BCR @ NW COR WOODLAWN AVE & SAN GABRIEL BLVD 59FT N & 37FT W/O C/L INT MKD (TE 619)	DG 780
ARCADIA (1990)	528.449	RD BR CAP MON IN WELL C/L INT DUARTE RD & SAN GABRIEL BLVD	DG 781
ARCADIA (1990)	489.422	L&SPK E CB OAK AVE 12FT N C/L ARDENALE AVE FRONT OF HSE NO 6734 MKD (TE 353)	DG 809
ARCADIA (1990)	482.741	L&SPK E CB OAK AVE 5FT S C/L PROD CAMINO REAL TO W MKD (TE 355)	DG 811
ARCADIA (1990)	471.704	SPK E CB OAK AVE 3FT N C/L PROD EMPEROR AVE TO W MKD (TE 357)	DG 813
ARCADIA (1990)	466.343	L&SPK E CB 2FT S BCR @ SE COR OAK AVE & LEMON AVE MKD (TE 199)	DG 814
ROSEMEAD (1990)	296.498	L&BN E CB 1FT N BCR @ NE COR OF ARDEN DR & ARDEN WAY	DG 831
ROSEMEAD (1990)	295.006	RE TAG NO 2000 E CB @ ANG PT @ S P/L OF HSE NO 4544 111FT S/O C/L INT ARDEN DR & ARDEN WAY & 30FT E/O C/L ARDEN DR	DG 832
ROSEMEAD (1990)	284.482	L&T N END OF CONC WK TO HSE NO 4226 30FT S C/L VENITA ST & 87FT E C/L ARDEN DR	DG 836
ROSEMEAD (1990)	300.007	RDBM TAG IN S CONC ABUT OF TEMPLE CITY BLVD BRIDGE NO B1051 OVER EATON CN WASH 31FT E C/L TEMPLE CITY BLVD & 66FT N SPRR	DG 854
ROSEMEAD (1990)	281.119	L&T NR CTR OF CB RET @ SE COR VALLEY BLVD & TEMPLE CITY BLVD 42FT S & 45FT E C/L INT	DG 871
ROSEMEAD (1990)	285.041	L&BN S CB 9FT E/O BCR 15FT S & 69FT E/O C/L INT TEMPLE CITY BLVD & ABILENE ST	DG 874
ROSEMEAD (1990)	279.826	L&BN N CB 1FT E BCR @ NE COR ROSEMEAD BLVD & GLEDON WAY 34FT N & 67FT E/O C/L INT	DG 891

QUAD-YEAR	ELEV	DESCRIPTION (INCLUDE QUAD AND YEAR IN DESCRIPTION)	BM NUMBER
ROSEMEAD (1990)	281.226	L&BN N CB 10FT W BCR @ NW COR ROSEMEAD BLVD & GLENDON WAY 34FT N & 77FT W/O C/L INT	DG 892
ROSEMEAD (1990)	319.514	CS MON IN WELL C/L MUSCATEL AVE 100FT S C/L VALLEY BLVD	DG 904
ROSEMEAD (1990)	322.661	CS MON IN WELL ON C/L MUSCATEL AVE 100FT N/O C/L VALLEY BLVD (USE S EDGE)	DG 906
ARCADIA (1990)	601.572	CS MON IN WELL 1FT W & 1FT N/O BCR @ NW COR MICHILLINDA AVE & SYCAMORE ST 20FT W & 48FT N/O C/L INT	DG 1218
BASELINE (1990)	714.343	L&BN 29FT N/O BCR @ NE COR SIERRA MADRE VILLA AVE & FOOTHILL BLVD 98FT N & 28FT E C/L INT	DG 1247
BASELINE (1990)	720.780	RAMSET 1FT W BCR @ NW COR SANTA PAULA AVE & FOOTHILL BLVD 51FT W & 30FT N C/L INT	DG 1249
BASELINE (1990)	739.272	L&BT SPK 2FT E BCR @ SE COR DAISY AVE & FOOTHILL BLVD 42FT E & 32FT S C/L INT	DG 1251
BASELINE (1990)	738.188	LACS BM MON IN WELL 51FT S & 15FT E OF C/L INT FOOTHILL BLVD & DAISY AVE MKD (BM 10-8 1952 RE 63)	DG 1252
BASELINE (1990)	687.648	L&BN S CB FOOTHILL BLVD 0.1MI W INT ROSEMEAD BLVD 34FT S C/L IN CTR C B FRONT OF BLDG NO 3600	DG 1254
ARCADIA (1990)	613.502	L&BN IN W CB MICHILLINDA AVE 1FT N CB RET @ NW COR BLANCHE AVE 20FT W & 34FT N C/L INT	DG 1269
ROSEMEAD (1990)	325.341	CS BRASS CP MON 23IN DN IN WELL 2FT S & 2FT W/O C/L INT SAN GABRIEL BLVD & VALLEY BLVD MKD (EL MONTE B3 RE 2177 1940)	DG 1437
ROSEMEAD (1990)	310.988	SPK IN W CB 17FT S/O BCR SW COR NORWOOD PL & SAN GABRIEL BLVD 63FT S & 38FT W/O C/L INT	DG 1438
ROSEMEAD (1990)	307.367	SPK IN W CB 8FT S/O BCR SW COR MARSHALL ST & SAN GABRIEL BLVD 55FT S & 42 FT W/O C/L INT	DG 1439
BASELINE (1990)	293.644	L&T IN E CB SAN GABRIEL BLVD 38FT E C/L & 85FT S C/L HELLMAN AVE	DG 1441
ROSEMEAD (1990)	250.894	L&BN W CB SERVICE ROAD ROSEMEAD BLVD 15FT S/O BCR 110FT S & 18FT W/O C/L INT TELSTAR AVE	DG 1448
ROSEMEAD (1990)	245.607	L&BN E CB ROSEMEAD BLVD 1FT N/O BCR & 45FT N/O C/L WHITMORE AVE & 64FT E/O C/L ROSEMEAD BLVD	DG 1449

QUAD-YEAR	ELEV	DESCRIPTION (INCLUDE QUAD AND YEAR IN DESCRIPTION)	BM NUMBER
ROSEMEAD (1990)	246.373	L&BN E CB ROSEMEAD BLVD 5FT S/O BCR 1FT N/O C B 80FT S/O C/L WHITMORE AVE & 52FT E/O C/L ROSEMEAD BLVD	DG 1450
BASELINE (1990)	246.880	FC BR CAP @ NE COR OF CONC BRIDGE NO 53-95 @ GARVEY AVE & RIO HONDO RIVER MKD (BM 57-13)	DG 1451
BASELINE (1990)	248.998	FC BR CAP @ NW COR OF CONC BRIDGE NO 53-95 @ GARVEY AVE & RIO HONDO RIVER MKD (MB 57-11)	DG 1452
ARCADIA (1990)	550.359	CS MON IN WELL 11IN DN 1FT BACK OF CB @ BCR @ NW COR HUNTINGTON DR & MICHILLINDA AVE 48FT W/O MICHILLINDA AVE & 76FT N/O C/L HUNTINGTON DR MKD (BM 20-7)	DG 1696
ARCADIA (1990)	563.445	SQ HD SPK W CB 45FT N BCR 85FT N C/L HUNTINGTON DR N & 45FT W C/L ROSEMEAD BLVD MKD (SD 809)	DG 1698
ARCADIA (1990)	568.960	L&SPK W CB 4FT N BCR 64FT N/O C/L HUNTINGTON DR N BARREL 20FT W/O C/L MADRE ST	DG 1700
ARCADIA (1990)	587.529	BT SPK W CB 1FT S CATCH BASIN 20FT W C/L LA PRESA DR 80FT N/O C/L HUNTINGTON DR N BARREL MKD (TE 637)	DG 1702
BASELINE (1990)	282.642	CS MON IN WELL 8IN DN @ NE COR PECK RD & VALLEY BLVD 40FT N & 64FT E C/L INT MKD (BM 15-1)	DG 2324
BASELINE (1990)	338.516	FC MON IN N END OF CB ON BRIDGE NO B 1270 40FT W C/L PECK RD & 1000FT N CLARK ST MKD (BM 67-75)	DG 2332
BASELINE (1990)	339.222	RDBM TAG CONC WALL OF WASH @ NE COR BRIDGE NO B1270 5FT E CB & 45FT E C/L PECK RD & 1000FT N CLARK ST	DG 2333
BASELINE (1990)	357.391	RD MON IN WELL 6IN DN @ INT MYRTLE AVE & LONGDEN AVE	DG 2336
BASELINE (1990)	364.182	L&T E CB MYRTLE AVE 40FT E C/L & 37FT S BCR OF ISL & 66FT S C/L CALIFORNIA AVE EXIT	DG 2337
BASELINE (1990)	365.102	LAFC TAG W CB MYRTLE AVE 40FT W C/L & 5FT S/O C B & 46FT N CALIFORNIA AVE EXIT S TAG OF 2 TAGS	DG 2338
BASELINE (1990)	666.793	SMALL SPK & W N CB 1FT E/O BCR @ NE COR DEXTER AVE & FOOTHILL BLVD 49FT E & 27FT N C/L INT MKD (BM)	DG 2494
BASELINE (1990)	670.155	L&BN E CB 1FT S/O BCR @ NE COR FOOTHILL BLVD N SERV RD & DEXTER AVE 25FT N & 21FT E C/L INT	DG 2495

QUAD-YEAR	ELEV	DESCRIPTION (INCLUDE QUAD AND YEAR IN DESCRIPTION)	BM NUMBER
BASELINE (1990)	591.283	LACS BR CAP MON IN WELL 1FT N C/L FOOTHILL BLVD & 70FT E C/L BURNELL OAKS LN MKD (SIERRA MADRE G 6 1940 RE2177)	DG 2502
BASELINE (1990)	308.509	LAFC MON IN E ABUT @ NE COR BRIDGE NO B1256 32FT RD BRIDGE NO B1256 OVER RIO HONDO RIVER 32FT N C/L LOWER AZUSA RD & 462FT E INT DALEVIEW AVE MKD (BM 62-128 1959)	DG 2506
BASELINE (1990)	306.846	RDBM TAG IN N CB 3FT W NW COR BRIDGE NO B1256 (OVER RIO HONDO RIVER) 26FT N/O C/L LOWER AZUSA RD & 233FT E/O INT DALEVIEW AVE	DG 2507
ARCADIA (1990)	353.239	L&BN NR N EDGE OF CONC DRWY TO HSE NO 4471 BARTLETT AVE TO S @ SW COR OF MISSION DR 25FT W & 50FT S C/L INT	DG 2517
ROSEMEAD (1990)	282.493	RAM SET IN STEEL WASHER IN CTR C B @ NE COR VALLEY BLVD & JOHNSON AVE 41FT N & 40FT E/O C/L INT	DG 2521
ROSEMEAD (1990)	282.587	L&BR N CB 1FT W BCR @ NW COR VALLEY BLVD & JOHNSON AVE 40FT N & 40FT W/O C/L INT	DG 2522
ROSEMEAD (1990)	286.178	SURVEY MON IN WELL 14IN DN ON C/L VALLEY BLVD 40FT E/O C/L TYLER AVE MKD (DIV OF HWY)	DG 2523
ROSEMEAD (1990)	286.913	L&TRANSIT TK N CB 6FT W/O BCR @ NW COR VALLEY BLVD & TYLER AVE 32FT N & 65FT W/O C/L INT	DG 2524
ROSEMEAD (1990)	275.766	L&T IN N CB VALLEY BLVD 1FT E CB RET @ NW COR VELMA ST 38FT N & 60FT W C/L INT	DG 2528
ROSEMEAD (1990)	276.130	L&T IN N CB VALLEY BLVD 1FT E CB RET @ NW COR OF ROWLAND AVE 38FT N & 60FT W C/L INT	DG 2529
ROSEMEAD (1990)	281.039	CS MON IN WELL @ C/L INT ARDEN DR & ROSE ST	DG 2530
ROSEMEAD (1990)	326.530	L&BN W CB 1FT S BCR @ SW COR VALLEY BLVD & SAN GABRIEL BLVD 63FT S & 38FT W/O C/L INT	DG 2534
BASELINE (1990)	275.844	FC BR CAP IN W WINGWALL 73FT N C/L GARVEY AVE & 225FT W C/L SAN GABRIEL BLVD MKD (BM 55-24)	DG 2537
BASELINE (1990)	249.961	CS ANG PT MON IN WELL 8IN DN 21FT S/O C/L GARVEY AVE ON C/L POTRERO AVE MKD (EL MONTE F-5 1940)	DG 2569
BASELINE (1990)	262.609	CS MON IN WELL 8IN DN ON SELY COR GARVEY AVE & CENTRAL AVE 40FT S & 180FT E C/L INT 2FT S OF CB FACE MKD (BM 12-7)	DG 2570

QUAD-YEAR	ELEV	DESCRIPTION (INCLUDE QUAD AND YEAR IN DESCRIPTION)	BM NUMBER
BASELINE (1990)	296.339	CS MON IN WELL 12IN DN 1FT E CB @ SE COR FORREST GROVE ST & PECK RD 71FT S & 41FT E C/L INT MKD (BM 15-2A 1963)	DG 2635
BASELINE (1990)	313.455	LACS MON FLUSH IN CONC LIGHT BASE @ SW COR PECK RD & LAMBERT AVE 40FT S & 47FT W/O C/L INT MKD (15-3A 1963)	DG 2636
BASELINE (1990)	353.820	FC BR CAP IN S END W WINGWALL OF BRIDGE NO 964 @ SE COR PECK RD & LIVE OAK ST 48FT S & 82FT E APPROX C/L INT MKD (67-76 1959)	DG 2637
BASELINE (1990)	386.816	L&SPK IN W CB 6FT S BCR 55FT S & 45FT W C/L INT E ALTERN ST & S MYRTLE AVE MKD (LE 85)	DG 2638
BASELINE (1990)	387.434	L&SPK S CB E ALTERN ST 10FT E BCR 20FT S & 79FT E C/L INT S MYRTLE AVE & E ALTERN ST MKD (LE 20)	DG 2639
BASELINE (1990)	432.086	L&T E CB 15FT N BCR 75FT S & 43FT E C/L INT DUARTE RD & S MYRTLE AVE	DG 2640
BASELINE (1990)	499.561	CE MON FL IN WK BACK OF CB 70FT E BCR @ SE COR HUNTING DR & MYRTLE AVE 166FT E & 36FT S/O C/L INT MKD (11-10A RE 5869 CE)	DG 2642
BASELINE (1990)	296.037	L&T N CB 44FT E BCR @ NE COR PECK RD & RAMONA BLVD 160FT E & 40FT N C/L INT	DG 2739
BASELINE (1990)	264.539	L&BN S CB 1FT E/O BCR @ SE COR SANTA ANITA AVE & GARVEY AVE 50FT E & 38FT S/O C/L INT	DG 3023
BASELINE (1990)	307.327	STATE HWY BR DISC FL IN CTR DIVIDER STRIP C/L SAN GABRIEL BLVD 288FT S C/L MARSHALL ST TO THE EAST	DG 3027
BASELINE (1990)	336.161	L&T E CB 10FT S/O BCR @ SE COR ROSEMEAD BLVD & LOWER AZUSA RD 50FT S & 40FT E C/L INT	DG 3029
ROSEMEAD (1990)	315.653	BT SPK E CB 10FT S BCR @ SE COR VALLEY BLVD & ROSEMEAD BLVD 72FT S & 40FT E C/L INT	DG 3035
ARCADIA (1990)	384.005	L&T IN E CB 10FT S/O BCR @ SE COR EL MONTE ST TO THE E & SAN GABRIEL BLVD 45FT S & 38FT E/O C/L INT	DG 3040
ARCADIA (1990)	405.569	L&BN E CB 11FT S BCR @ SE COR SAN GABRIEL BLVD & BROADWAY 41FT S & 35FT E C/L INT	DG 3042
ARCADIA (1990)	406.402	L&BR W CB 12FT N/O BCR CTR CB @ NW COR BROADWAY & SAN GABRIEL BLVD 42FT N & 35FT W/O C/L INT	DG 3043

QUAD-YEAR	ELEV	DESCRIPTION (INCLUDE QUAD AND YEAR IN DESCRIPTION)	BM NUMBER
ARCADIA (1990)	412.553	L AFC BR DISC @ NW BRIDGE ABUT OVER RUBIO WASH 50FT W & 61FT S/O C/L INT SAN GABRIEL BLVD & WEDGEWOOD PL MKD (BM 58-523)	DG 3044
ARCADIA (1990)	447.540	RD BR CAP MON IN WELL C/L INT SAN GABRIEL BLVD & HERMOSA DR	DG 3046
ARCADIA (1990)	597.968	L&BN S CB 60FT W BCR @ SW COR SAN GABRIEL BLVD & HUNTINGTON DR 139FT W & 88FT S/O C/L INT	DG 3049
ARCADIA (1990)	597.604	L&BN N CB 25FT E BCR @ NE COR SAN GABRIEL BLVD & HUNTINGTON DR 110FT E & 75FT N/O C/L INT	DG 3050
ARCADIA (1990)	651.061	LACS BM MON IN WELL @ SW COR LOMBARDY RD & SAN GABRIEL BLVD 45FT S & 25FT W/O C/L INT MKD (BM 10-6 1952 RE 63)	DG 3051
ARCADIA (1990)	653.237	BT SPK E CB 5FT N/O BCR @ NE COR LOMBARDY RD & SAN GABRIEL BLVD 35FT N & 30FT E C/L INT	DG 3052
BASELINE (1990)	661.248	SPK E CB 6FT S/O BCR @ SE COR CALIFORNIA BLVD & SAN GABRIEL BLVD 58FT S & 27FT E C/L INT	DG 3053
BASELINE (1990)	727.861	L&BN 5FT E/O BCR @ SE COR DAISY AVE & WALNUT AVE 35FT E & 30FT S C/L INT	DG 3057
BASELINE (1990)	556.819	RAMSET 1FT S BCR @ SW COR FOOTHILL BLVD & RANCHO RD 61FT S & 18FT W C/L INT	DG 3060
BASELINE (1990)	543.042	LACS BR CAP MON IN WELL C/L FOOTHILL BLVD 26FT E C/L SANTA ANITA AVE MKD (SIERRA MADRE I-6 1940 RE2177)	DG 3061
ARCADIA (1990)	539.307	MWD BR DISC NE ABUT OF BRIDGE OVER SANTA ANITA WASH 50FT N C/L FOOTHILL BLVD & 277FT E/O INT HIGHLAND OAKS MKD (53 K 1933)	DG 3062
ARCADIA (1990)	507.299	LACS BR CAP MON IN WELL C/L FOOTHILL BLVD 43FT E/O C/L MC KINLEY PL MKD (SIERRA MADRE K6A 1940 RE 2177)	DG 3064
ARCADIA (1990)	548.218	LACS BR CAP MON IN WELL 37FT E & 8FT N C/L INT MAYFLOWER AVE & FOOTHILL BLVD MKD (SIERRA MADRE K-6 1940 RE2177)	DG 3065
BASELINE (1990)	470.484	L&N 5FT N BCR @ NW COR MYRTLE AVE & MONTANA AVE 35FT N & 30FT W C/L INT	DG 3072
ARCADIA (1990)	373.762	L&BN 11FT S/O BCR @ SW COR LIVE OAK AVE & BALDWIN AVE 56FT S & 40FT W/O C/L INT	DG 3080

QUAD-YEAR	ELEV	DESCRIPTION (INCLUDE QUAD AND YEAR IN DESCRIPTION)	BM NUMBER
ARCADIA (1990)	583.020	SPK W CB MICHILLINDA AVE 5FT N C/L PROD HUGO REID DR MKD (TE 431)	DG 3091
ARCADIA (1990)	560.548	SPK 9FT N BCR @ NW COR MICHILLINDA AVE & CALIFORNIA BLVD MKD (TE 432)	DG 3092
BASELINE (1990)	714.041	LACS BM MON IN WELL 1FT E/O E CB @ NE COR 117FT N & 29FT E C/L INT FOOTHILL BLVD & SIERRA MADRE VILLA AVE MKD (BM 10-9A RE5869 1962)	DG 3094
ARCADIA (1990)	584.381	L & T N CB OF ISLAND NR C/L HUNTINGTON DRIVE 115FT E/O C/L LA PRESA DR	DG 3227
ARCADIA (1990)	567.292	L & BN 21FT E BCR 70FT N & 89FT E C/L INT HUNTINGTON DR & MADRE ST	DG 3228
ARCADIA (1990)	560.548	L & T 6FT N BCR 40FT E & 75FT S C/L INT HUNTINGTON DR & ROSEMEAD BLVD MKD (BM)	DG 3229
ARCADIA (1990)	552.403	L & T 35FT N BCR 200FT N & 25FT E C/L INT HUNTINGTON DR & MICHILLINDA AVE	DG 3230
ARCADIA (1990)	601.206	RD HD SPK 8FT S BCR 50FT S & 20FT W C/L INT SYCAMORE AVE & MICHILLINDA AVE MKD (TE 428)	DG 3231
ARCADIA (1990)	386.651	L&T 2FT W/O BCR 30FT S & 67FT W/O C/L INT ROSEMEAD BLVD & BROADWAY	DG 3238
ARCADIA (1990)	386.045	STATE HWY BR CAP MON IN WELL 12IN DN @ C/L INT ROSEMEAD BLVD & BROADWAY	DG 3239
ARCADIA (1990)	350.718	L & BN NR BCR 38FT N & 50FT E C/L INT LIVE OAK AVE & EL MONTE AVE (MKD BM)	DG 3240
BASELINE (1990)	316.566	L&BN 45FT E/O BCR 32FT N & 107FT E C/L INT LOWER AZUSA RD & SANTA ANITA AVE MKD (BM)	DG 3241
BASELINE (1990)	332.369	L & T 3FT N/O BCR 47FT N & 40FT E C/L INT ROSEMEAD BLVD & MISSION DR	DG 3246
ROSEMEAD (1990)	280.399	L & T 40FT S BCR 135FT S & 30FT W C/L INT VALLEY BLVD & TEMPLE CITY BLVD	DG 3248
ROSEMEAD (1990)	300.333	RDBM TAG S ABUT BRIDGE NO B1051 33FT W C/L TEMPLE CITY BLVD & 100FT N SPRR TRACK	DG 3249
ROSEMEAD (1990)	278.022	RDBM TAG 0.7FT E BCR 38FT N & 58FT E C/L INT VALLEY BLVD & ARDEN DR	DG 3251
ROSEMEAD (1990)	321.048	RDBM TAG 1FT N BCR 71FT N & 32FT W C/L INT VALLEY BLVD & WALNUT GROVE AVE	DG 3252

QUAD-YEAR	ELEV	DESCRIPTION (INCLUDE QUAD AND YEAR IN DESCRIPTION)	BM NUMBER
ROSEMEAD (1990)	282.624	LACS MON IN WELL 8IN DN @ C/L INT ARDEN DR & RAILROAD DR (USE N EDGE)	DG 3253
ROSEMEAD (1990)	284.572	RDBM TAG 1FT N BCR 50FT N & 30FT E C/L INT ARDEN DR & VENITA ST	DG 3254
BASELINE (1990)	306.321	RDBM TAG 6FT E/O BCR 32FT S & 66FT E C/L INT LOWER AZUSA RD & ARDEN DR	DG 3255
BASELINE (1990)	353.694	L&BN 2FT E/O BCR 40FT N & 122FT E/O C/L INT LIVE OAK AVE & PECK RD 2FT E/O W END BRIDGE NO 964	DG 3278
BASELINE (1990)	323.388	RDBM TAG 36FT N/O BCR 100FT N & 38FT E/O C/L INT LOWER AZUSA RD & PECK RD	DG 3326
ARCADIA (1990)	507.817	RDBM TAG 2FT W BCR 32FT S & 60FT W C/L INT DUARTE RD & OAK AVE	DG 3589
ARCADIA (1990)	509.175	L&T N CB DUARTE RD 32FT N & 42FT W/O C/L INT AVE	DG 3590
ARCADIA (1990)	505.495	RDBM TAG 1FT W BCR 32FT S & 69FT W C/L INT DUARTE RD & TEMPLE CITY BLVD	DG 3591
BASELINE (1990)	654.327	RDBM TAG 1FT E/O BCR @ NE COR SERV RD ENT & FOOTHILL BLVD 26FT E & 27FT N C/L INT 246FT W INT DON ALVARADO DR	DG 3594
ROSEMEAD (1990)	316.632	RDBM TAG 20FT W BCR 38FT S & 92FT W C/L INT VALLEY BLVD & ROSEMEAD BLVD	DG 3596
BASELINE (1990)	294.675	RDBM TAG 2FT N/O BCR 44FT N & 45FT W C/L INT GABRIEL BLVD & HELLMAN AVE	DG 3597
BASELINE (1990)	315.676	RDBM TAG 2FT N BCR 74FT N & 40FT E C/L INT LOWER AZUSA RD & BALDWIN AVE PROD TO N	DG 3601
ROSEMEAD (1990)	272.882	RDBM TAG 1FT N BCR 70FT N & 41FT E C/L INT VALLEY BLVD & BALDWIN AVE	DG 3602
BASELINE (1990)	719.898	L&BN 2FT S/O BCR 49FT S & 32FT W C/L INT COLORADO BLVD & SAN GABRIEL BLVD MKD (BM)	DG 3603
BASELINE (1990)	694.744	L&BN 4FT N/O BCR @ S END C B 60FT N & 30FT W C/L INT DEL MAR BLVD & SAN GABRIEL BLVD MKD (BM)	DG 3604
BASELINE (1990)	693.991	L&BN W CB 1FT N/O BCR 55FT S & 30FT W C/L INT DEL MAR BLVD & SAN GABRIEL BLVD	DG 3605
ARCADIA (1990)	527.349	L&T W CB 1FT S/O BCR 63FT S & 36FT W C/L INT DUARTE RD & SAN GABRIEL BLVD	DG 3607

QUAD-YEAR	ELEV	DESCRIPTION (INCLUDE QUAD AND YEAR IN DESCRIPTION)	BM NUMBER
ARCADIA (1990)	431.985	L&SPK 6FT E/O BCR 52FT N & 60FT E/O C/L INT SAN GABRIEL BLVD & LAS TUNAS DR	DG 3608
ARCADIA (1990)	412.203	LAFC BR DISC SW COR OF BRIDGE OVER RUBIO WASH 50FT W & 100FT S/O C/L INT SAN GABRIEL BLVD & WEDGEWOOD PL MKD (RW 58-201 1940)	DG 3609
ARCADIA (1990)	384.660	CITY OF SAN GABRIEL 1 1/2IN BR DISC MON IN WELL INT SAN GABRIEL BLVD & EL MONTE ST TO THE W	DG 3610
BASELINE (1990)	307.420	L & BN 1FT S BCR 105FT S & 20FT W C/L LOWER AZUSA RD & SHIRLEY AVE	DG 3611
BASELINE (1990)	330.432	LACS MON FL @ SW COR FIRE STATION NO 24 43FT N & 50FT E C/L INT PECK RD & CHERRYLEE DR TO W (MKD SW COR LOT 5)	DG 3615
BASELINE (1990)	331.083	LACS MON 5IN UP @ NW COR FIRE STATION NO 24 128FT N & 50FT E C/L INT PECK RD & CHERRYLEE DR TO W (MKD NW COR LOT 5)	DG 3616
BASELINE (1990)	332.136	RDBM MON IN WELL 8IN DN @ C/L INT PECK RD & RIO HONDO PKWY	DG 3617
BASELINE (1990)	358.192	LAFC MON FL @ SW COR BRIDGE NO B930 33FT S & 63FT E C/L INT MYRTLE AVE & LONGDEN AVE (MKD BM 067-00565 1965)	DG 3619
BASELINE (1990)	248.029	L & T 2FT E BCR 38FT S & 31FT E C/L INT GARVEY AVE & MUSCATEL AVE	DG 3657
BASELINE (1990)	257.480	L&BN 11FT W/O BCR 38FT N & 81FT W/O C/L INT GARVEY AVE & MERCED AVE MKD (BM)	DG 3660
BASELINE (1990)	258.253	L & SPK 13FT E BCR 38FT N & 61FT E C/L INT GARVEY AVE & MERCED AVE	DG 3661
BASELINE (1990)	264.623	RD HD SPK 7FT E BCR 38FT S & 37FT E C/L INT GARVEY AVE & CENTRAL AVE MKD (ME 110)	DG 3662
BASELINE (1990)	264.706	RD HD SPK 5FT E/O BCR 38FT N & 52FT E C/L INT GARVEY AVE & SANTA ANITA AVE MKD (BM HZ)	DG 3663
BASELINE (1990)	267.492	RND HD SPK 5FT S/O BCR 61FT S & 28FT W/O C/L INT GARVEY AVE & TYLER AVE	DG 3664
BASELINE (1990)	318.478	L&T 10FT S/O BCR 55FT S & 40FT E C/L INT PECK RD & EMERY ST	DG 3666
BASELINE (1990)	318.736	RDBM TAG 4FT N BCR 48FT N & 40FT E C/L INT PECK RD & EMERY ST	DG 3667

QUAD-YEAR	ELEV	DESCRIPTION (INCLUDE QUAD AND YEAR IN DESCRIPTION)	BM NUMBER
BASELINE (1990)	241.877	L & S 30FT N BCR 50FT W C/L ROSEMEAD BLVD & 115FT N C/L GARVEY AVE	DG 4014
BASELINE (1990)	635.456	L & BN IN N CB OF SERVICE RD 68FT N & 105FT E C/L INT FOOTHILL BLVD & BALDWIN AVE	DG 4015
BASELINE (1990)	652.346	LACS MON IN WELL 10IN DN @ APPROX C/L INT SANTA ANITA AVE (E BARREL) & SIERRA MADRE BLVD MKD I-5	DG 4031
BASELINE (1990)	587.324	LACS MON IN WELL 11IN DN 10FT E & 3FT S C/L INT SANTA ANITA AVE (E BARREL) & ORANGE GROVE AVE MKD (I-6A)	DG 4032
BASELINE (1990)	246.792	CS BM MON FL IN W WALL C B 14FT W/O BCR @ NW COR GARVEY AVE & IVAR AVE 55FT W & 39FT N/O C/L INT MKD (BM 12-10A 1971)	DG 4048
BASELINE (1990)	240.097	RDBM TAG IN E WALL C B @ NW COR GARVEY AVE & ROSEMEAD BLVD 44FT W/O BCR 38FT N & 149FT W/O C/L INT	DG 4049
BASELINE (1990)	250.158	CS BM MON IN WELL 1FT BK OF CB 41FT S/O BCR @ SW COR POTRERO AVE & GARVEY AVE 104FT S & 27FT W/O C/L INT MKD (BM 12-8A 1971)	DG 4051
BASELINE (1990)	279.802	CSBM MON IN WELL 1FT N/O CB @ BCR NW COR SAN GABRIEL BLVD & EMERSON PL 59FT W & 19FT N C/L INT MKD (BM 1-25C 1970 RE 5869)	DG 4113
BASELINE (1990)	294.099	CSBM MON IN WELL 50FT W & 46FT N C/L INT SAN GABRIEL BLVD & HELLMAN AVE MKD (BM 1-25D 1970 RE5869)	DG 4114
ARCADIA (1990)	397.512	CSBM DISC 1FT BACK OF W CB & 19FT N/O BCR @ N END C B @ NW COR SAN GABRIEL BLVD & ANGELINO AVE 36FT W & 59FT N/O C/L INT MKD (BM 1-28A 1971)	DG 4115
ARCADIA (1990)	430.742	LACS BM DISC 1FT BK OF W CB 42FT S/O BCR N END OF C B @ SW COR SAN GABRIEL BLVD & LAS TUNAS DR 36FT W & 98FT S/O C/L INT MKD (BM 10-1B 1971)	DG 4116
ARCADIA (1990)	445.950	LACS BM DISC 1FT BK OF W CB @ SW COR SAN GABRIEL BLVD & HERMOSA DR 36FT W & 109FT S/O C/L INT MKD (BM 10-1C 1971 RE 5869)	DG 4117
ARCADIA (1990)	483.249	LACS BM DISC FL IN CONC 1FT BK OF W CB 5FT S/O BCR @ SW COR LONGDEN AVE & SAN GABRIEL BLVD 39FT S & 40FT W C/L INT MKD (BM 10-2A 1971 RE 5869)	DG 4118
ARCADIA (1990)	530.794	LACS BM DISC 0.7FT BK OF CB N WALL OF C B @ NW COR DUARTE RD & SAN GABRIEL BLVD 36FT W & 59FT N/O C/L INT MKD (BM 10-4A 1975 RE 7078)	DG 4119

QUAD-YEAR	ELEV	DESCRIPTION (INCLUDE QUAD AND YEAR IN DESCRIPTION)	BM NUMBER
ARCADIA (1990)	599.494	LACS BR CAP 1FT BK OF E CB 5FT N/O BCR S END C B @ NE COR HUNTINGTON DR & SAN GABRIEL BLVD 107FT N & 41FT E C/L INT MKD (BM 10-5A 1966)	DG 4120
ARCADIA (1990)	651.475	LACS BM MON IN WELL 2FT BK OF E CB 4FT N/O BCR @ SE COR LOMBARDY RD & SAN GABRIEL BLVD 59FT S & 32FT E/O C/L INT MKD (BM 10-6A 1971 RE 5869)	DG 4121
BASELINE (1990)	661.680	RDBM TAG IN E CB 6FT N/O BCR S END OF C B @ NE COR CALIFORNIA BLVD & SAN GABRIEL BLVD 52FT N & 27FT E C/L INT	DG 4122
BASELINE (1990)	694.321	LACS BM DISC E CB 19FT N/O BCR N END C B @ NE COR DEL MAR BLVD & SAN GABRIEL BLVD 75FT N & 30FT E C/L INT MKD (BM 10-7A 1971 RE5869)	DG 4123
BASELINE (1990)	718.375	LACS BM DISC 1FT W/O W CB @ SW COR COLORADO BLVD & SAN GABRIEL BLVD 107FT S & 32FT W C/L INT MKD (BM 10-7B 1971 RE5869)	DG 4124
BASELINE (1990)	741.960	LACS BM DISC 1FT W/O W CB N WALL C B 14FT N/O BCR @ NW COR FOOTHILL BLVD & DAISY AVE 65FT N & 19FT W C/L INT MKD (BM10-8B 1971 RE 5869)	DG 4125
BASELINE (1990)	702.930	RAMSET N CB 1FT W/O BCR @ NW COR HALSTEAD ST & FOOTHILL BLVD 62FT W & 33FT N C/L INT	DG 4126
BASELINE (1990)	701.621	RDBM TAG N CB 1FT E/O BCR @ NE COR HALSTEAD ST & FOOTHILL BLVD 63FT E & 33FT N C/L INT	DG 4127
BASELINE (1990)	691.803	RDBM TAG S CB 7FT E/O BCR @ SW COR ROSEMEAD BLVD & FOOTHILL BLVD 71FT W & 40FT S C/L INT	DG 4128
BASELINE (1990)	693.393	LACS BM DISC 1FT N/O N CB 4FT E/O BCR @ NE COR ROSEMEAD BLVD & FOOTHILL BLVD 68FT E & 49FT N C/L INT MKD (BM 10-9C 1971 RE5869)	DG 4129
BASELINE (1990)	678.989	LACS BM DISC 1FT W/O W CB N WALL C B @ NW COR FOOTHILL BLVD & MICHILLINDA AVE 82FT N & 41FT W C/L INT MKD (BM 10-10A 1971 RE5869)	DG 4130
BASELINE (1990)	675.369	RDBM TAG S CB 1FT E/O BCR @ SE COR FOOTHILL BLVD & MICHILLINDA AVE 83FT E & 39FT S C/L INT	DG 4131
BASELINE (1990)	654.387	LACS BM DISC 4FT BK WK N CB W WALL C B 6FT E/O BCR @ NE COR SERV RD ENT & FOOTHILL BLVD 32FT E & 31FT N C/L INT 241FT W INT DON ALVARADO DR MKD (BM 10-11A 1971 RE5869)	DG 4132
BASELINE (1990)	549.971	LAFC BR DISC W WINGWALL STORM DRAIN CHANNEL 37FT N C/L FOOTHILL BLVD & 381FT E INT RANCHO RD MKD (BM 062 31125 1967)	DG 4133

QUAD-YEAR	ELEV	DESCRIPTION (INCLUDE QUAD AND YEAR IN DESCRIPTION)	BM NUMBER
BASELINE (1990)	577.839	LACS BM DISC 1FT N/O N CB W END C B 4FT E/O BCR @ NE COR FOOTHILL BLVD & MYRTLE AVE 43FT E & 32FT N C/L INT MKD (BM 11-7B 1974 RE7078)	DG 4135
ARCADIA (1990)	354.433	LACS BM MON IN WELL 1FT N/O N CB 21FT W/O BCR @ NW COR MISSION DR & BARTLETT AVE TO N 73FT W & 33FT N C/L INT MKD (BM 19-2A 1971 RE7078)	DG 4146
ARCADIA (1990)	344.929	RDBM TAG S CB 1FT E/O BCR @ SE COR MISSION DR & MUSCATEL AVE 80FT E & 32FT S C/L INT	DG 4148
ARCADIA (1990)	333.340	LACS BR CAP MON 1FT W/O W CB 48FT N/O BCR @ NW COR MISSION DR & ROSEMEAD BLVD 152FT N & 43FT W C/L INT MKD (BM 19-3A 1971 RE7078)	DG 4149
BASELINE (1990)	314.592	LACS BM DISC 1FT S/O S CB W END C B 32FT W/O BCR @ SW COR LOWER AZUSA RD & TEMPLE CITY BLVD 99FT W & 32FT S C/L INT MKD (BM 19-5B 1975 RE7078)	DG 4150
BASELINE (1990)	312.481	RDBM TAG S CB W END C B 32FT S C/L LOWER AZUSA RD & 48FT E INT ELLIS LN	DG 4151
BASELINE (1990)	312.604	RDBM TAG N CB W END C B 32FT N C/L LOWER AZUSA RD & 99FT E INT ELLIS LN	DG 4152
BASELINE (1990)	307.323	LACS BR CAP MON IN WELL C/L ARDEN DR & 100FT N INT LOWER AZUSA RD MKD (RE 5869)	DG 4155
BASELINE (1990)	315.654	RDBM TAG S CB 1FT E/O BCR @ SW COR LOWER AZUSA RD & SANTA ANITA AVE 84FT W & 32FT S C/L INT	DG 4156
BASELINE (1990)	316.588	LACS BR DISC 1FT N/O N CB W END C B 45FT E/O BCR @ NE COR LOWER AZUSA RD & SANTA ANITA AVE 107FT E & 33FT N C/L INT MKD (BM 19-8A 1971 RE7078)	DG 4157
BASELINE (1990)	312.777	L&BN 5FT N/O BCR @ SW COR PECK RD & LAMBERT AVE 40FT S & 38FT W/O C/L INT	DG 4160
BASELINE (1990)	322.564	RDBM TAG 1FT W/O BCR @ SW COR LOWER AZUSA RD & PECK RD 32FT S & 96FT W/O C/L INT	DG 4161
BASELINE (1990)	323.439	CS BM MON FL IN S WALL C B 42FT N/O BCR @ NE COR PECK RD & LOWER AZUSA RD 39FT E & 107FT N/O C/L INT MKD (BM 15-4D 1971)	DG 4162
BASELINE (1990)	432.113	L&T 16FT N/O BCR @ SW COR MYRTLE AVE & DUARTE RD 43FT W & 60FT S/O C/L INT	DG 4163
BASELINE (1990)	590.231	L&BR CTR CB RET @ SW COR SANTA ANITA AVE & ORANGE GROVE AVE 52FT W & 25FT S C/L INT	DG 4187

QUAD-YEAR	ELEV	DESCRIPTION (INCLUDE QUAD AND YEAR IN DESCRIPTION)	BM NUMBER
BASELINE (1990)	656.394	FC L&TAG CTR CB RET @ NE COR SANTA ANITA AVE & SIERRA MADRE BLVD 44FT E & 33FT N C/L INT	DG 4188
ARCADIA (1990)	372.413	RDBM TAG N CB 1FT W/O BCR 54FT W & 30FT N/O C/L INT BROADWAY & N ENCINITA AVE	DG 4336
ARCADIA (1990)	643.181	RDBM TAG IN N CB 1FT W/O BCR @ NW COR MICHILLINDA AVE & COLORADO BLVD 42FT N & 31FT W/O C/L INT	DG 4338
ARCADIA (1990)	640.669	RDBM TAG IN E CB 1FT S/O BCR @ SE COR MICHILLINDA AVE & COLORADO BLVD 46FT S & 42FT E/O C/L INT	DG 4339
ARCADIA (1990)	506.271	L&T W CB 3FT N/O BCR @ NW COR SUNSET BLVD & DUARTE RD 68FT N & 30FT W/O C/L INT	DG 4342
ARCADIA (1990)	448.213	RAMSET & WASHER IN N CB NR BCR @ NW COR LONGDEN AVE & OAK AVE 20FT N & 45FT W/O C/L INT	DG 4344
ARCADIA (1990)	527.098	L&T CTR CB RET SW COR SUNSET BLVD & FAIRVIEW AVE 30FT S & 36FT W/O C/L INT	DG 4347
BASELINE (1990)	356.733	L&T 17FT N/O BCR @ NE CORNER WALNUT GROVE AVE & MISSION DR 66FT N & 30FT E/O C/L INT	DG 4350
ARCADIA (1990)	327.616	LACO FC TAG 4FT N/O BCR @ NW COR FREER ST & EL MONTE AVE 47FT N & 28FT W/O C/L INT	DG 4352
ROSEMEAD (1990)	282.578	RDBM TAG N CB VALLEY BLVD 1FT E/O BCR ISLAND 27 FT N & 85FT E/O C/L INT SANTA ANITA AVE	DG 4353
ROSEMEAD (1990)	277.558	RDBM TAG 1FT W/O BCR @ NW COR ARDEN DR & VALLEY BLVD 43FT N & 59FT W/O C/L INT	DG 4354
ROSEMEAD (1990)	272.666	L&T CTR CB RET @ NW COR VALLEY BLVD & BALDWIN AVE 48FT N & 50FT W/O C/L INT	DG 4355
ARCADIA (1990)	559.835	CSBM MON FL IN E WALL C B 35FT W/O BCR 40FT N/O C/L CALIFORNIA BLVD & 90FT W/O C/L MICHILLINDA AVE MKD (BM 20-7A 1969)	DG 4538
BASELINE (1990)	304.751	L&T 3FT N BCR 72FT N & 29FT W/O C/L INT LOWER AZUSA RD & EL MONTE AVE	DG 4540
ARCADIA (1990)	384.851	L&T 4FT E/O BCR 44FT E/O C/L ENCINITA AVE & 20FT S/O C/L LIVE OAK AVE	DG 4541
ARCADIA (1990)	374.080	CSBM MON FL IN E WALL C B 12FT W/O BCR 20FT S/O C/L LIVE OAK AVE & 79FT W/O C/L BALDWIN AVE MKD (20-2A 1966)	DG 4542

QUAD-YEAR	ELEV	DESCRIPTION (INCLUDE QUAD AND YEAR IN DESCRIPTION)	BM NUMBER
BASELINE (1990)	636.412	RDBM TAG IN SE COR EDISON BOX 2FT W/O CB 7FT N/O BCR 34FT W/O C/L BALDWIN AVE & 65FT N/O C/L FOOTHILL BLVD	DG 4545
BASELINE (1990)	349.538	L&T E CB @ NE COR SAN GABRIEL BLVD & CHESTNUT AVE 38FT N & 38FT E/O C/L INT (3FT N/O BCR)	DG 4572
BASELINE (1990)	721.064	DPW BM TAG IN NW COR C B @ NE COR SAN GABRIEL BLVD & COLORADO BLVD 70FT N & 30FT E/O C/L INT (22FT N/O OF BCR)	DG 4573
BASELINE (1990)	544.607	DPW BM TAG IN SW COR C B @ NE COR FOOTHILL BLVD & SANTA ANITA AVE 75FT N & 38FT E/O C/L INT (20FT N/O BCR)	DG 4574
BASELINE (1990)	273.553	DPW BM TAG IN CB @ SW COR SAN GABRIEL BLVD & GARVEY AVE 40FT S & 77FT W/O C/L INT (1FT W/O BCR)	DG 4575
BASELINE (1990)	274.047	DPW BM TAG IN E CB @ NE COR PECK RD & GARVEY AVE 40FT E & 73FT N/O C/L INT (1FT S/O BCR)	DG 4582
BASELINE (1990)	297.433	DPW BM TAG IN N CB @ NE COR PECK RD & FOREST GROVE ST 68FT E & 20FT N/O C/L INT (2FT W/O BCR)	DG 4583
BASELINE (1990)	309.804	DPW BM TAG IN E CB @ NE COR PECK RD & BAYSE ST (TO THE WEST) 34FT N & 40FT E/O C/L INT (2FT N/O BCR)	DG 4584
BASELINE (1990)	331.864	L&T IN CB @ NE COR PECK RD & RIO HONDO PKWY 38FT N & 44FT E/O C/L INT (9FT S/O BCR-INTO CB RET)	DG 4585
BASELINE (1990)	516.385	DPW BM TAG IN E CB @ SE COR MYRTLE AVE & CHESTNUT AVE 36FT S & 25FT E/O C/L INT (1FT S/O BCR)	DG 4586
BASELINE (1990)	576.321	DPW BM TAG IN W CB @ NW COR MYRTLE AVE & FOOTHILL BLVD 48FT N & 21FT W/O C/L INT (1FT N/O BCR)	DG 4587
BASELINE (1990)	336.913	L&T W CB ROSEMEAD BLVD 40FT W & 57FT N/O C/L INT ROSEMEAD BLVD & LOWER AZUSA RD	DG 4588
ARCADIA (1990)	345.642	L&T N CB @ NE COR MISSION DR & MUSCATEL AVE 30FT N/O C/L MISSION DR & 34FT E/O C/L MUSCATEL AVE (1FT W/O BCR)	DG 4589
BASELINE (1990)	258.364	DPW BM TAG S CB @ SW COR GARVEY AVE & WALNUT GROVE AVE 38FT S & 68FT W/O C/L INT (1FT W/O BCR)	DG 4590

QUAD-YEAR	ELEV	DESCRIPTION (INCLUDE QUAD AND YEAR IN DESCRIPTION)	BM NUMBER
BASELINE (1990)	248.139	DPW BM TAG S CB @ SW COR GARVEY AVE & MUSCATEL AVE 38FT S & 32FT W/O C/L INT (1FT W/O BCR)	DG 4591
BASELINE (1990)	267.877	DPW BM TAG S CB @ SE COR GARVEY AVE & TYLER AVE 38FT S & 55FT E/O C/L INT (7FT E/O BCR)	DG 4592
BASELINE (1990)	499.633	DPW BM TAG 1FT N/O BCR @ NW COR HUNTINGTON DR & MYRTLE AVE 72FT N & 30FT W/O C/L INT	DG 4714
ARCADIA (1990)	549.526	DPW BM TAG @ NW COR FOOTHILL BLVD & MAYFLOWER AVE 56FT N & 19FT W/O C/L INT (6FT N/O BCR)	DG 4720
ARCADIA (1990)	508.553	DPW BM TAG @ NE COR FOOTHILL BLVD & MC KINLEY PL 56FT N & 17FT E/O C/L INT (11FT N/O BCR)	DG 4721
ARCADIA (1990)	510.441	DPW BM TAG @ NE COR FOOTHILL BLVD & FIFTH AVE 32FT N & 37FT E/O C/L INT (2FT E/O BCR)	DG 4722
ARCADIA (1990)	511.619	LACS BM MON @ SW COR FOOTHILL BLVD & FIFTH AVE 31FT S & 72FT W/O C/L INT MKD (BM 11-3A 1977 RE 22726)	DG 4723
ARCADIA (1990)	539.362	LACF MON @ SE COR OF BRIDGE OVER SANTA ANITA WASH 50FT S/O C/L FOOTHILL BLVD & 277FT E/O C/L HIGHLAND OAKS MKD (BM 63-70)	DG 4724
ARCADIA (1990)	406.811	DPW BM TAG @ SW COR ROSEMEAD BLVD & LOS TUNAS DR 100FT S & 40FT W/O C/L INT (5FT S/O BCR)	DG 4725
ARCADIA (1990)	460.278	DPW BM TAG @ SW COR ROSEMEAD BLVD & LONGDEN AVE 70FT S & 40FT W/O C/L INT (7FT S/O BCR)	DG 4726
ARCADIA (1990)	461.808	DPW BM TAG @ NW COR ROSEMEAD BLVD & LONGDEN AVE 37FT N & 40FT W/O C/L INT	DG 4727
ARCADIA (1990)	528.395	DPW BM TAG @ NW COR SUNSET BLVD & FAIRVIEW AVE 30FT W & 46FT N/O C/L INT	DG 4728
ARCADIA (1990)	399.422	DPW BM TAG @ NW COR BROADWAY & WALNUT GROVE AVE 25FT N & 47FT W/O C/L INT (9FT W/O END C B)	DG 4729